

<i>Project</i>	KI-étude 6-storey student home
<i>Type</i>	Multi-family housing
<i>Location</i>	Namur Belgium
<i>Client</i>	Invest-Immo-Belgium s.a.
<i>Architecture</i>	Specimen
<i>Year of construction</i>	2016
<i>M³ CLT & glulam</i>	190 M ³
<i>Stored CO₂</i>	145.600kg

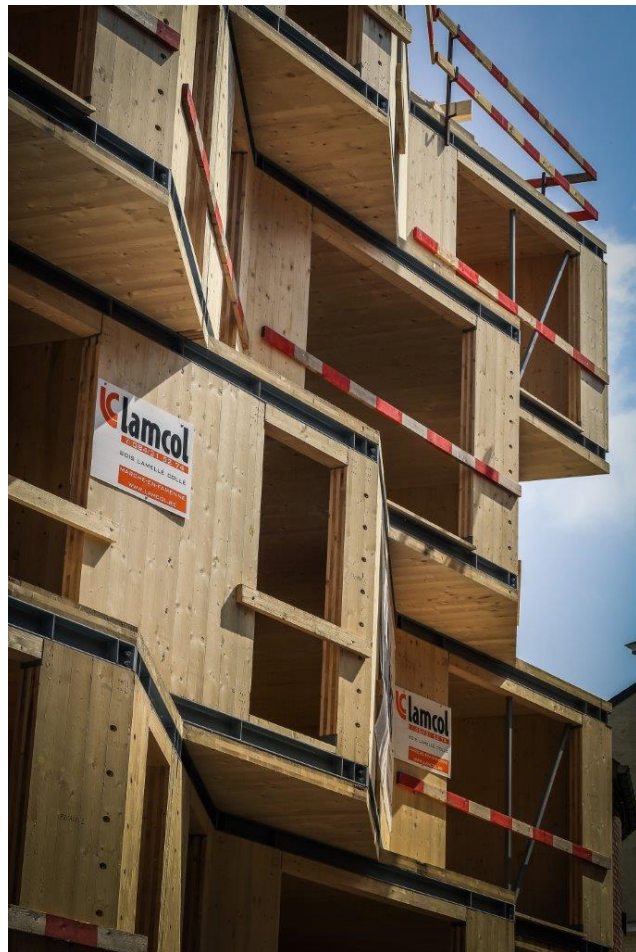

<i>Project</i>	Secondary school
<i>Type</i>	Education
<i>Location</i>	Uccle Belgium
<i>Client</i>	L'ecole active ASBL
<i>Architecture</i>	Arter
<i>Year of construction</i>	2016 - under construction
<i>M³ CLT & glulam</i>	330 M ³
<i>Stored CO₂</i>	253.000kg

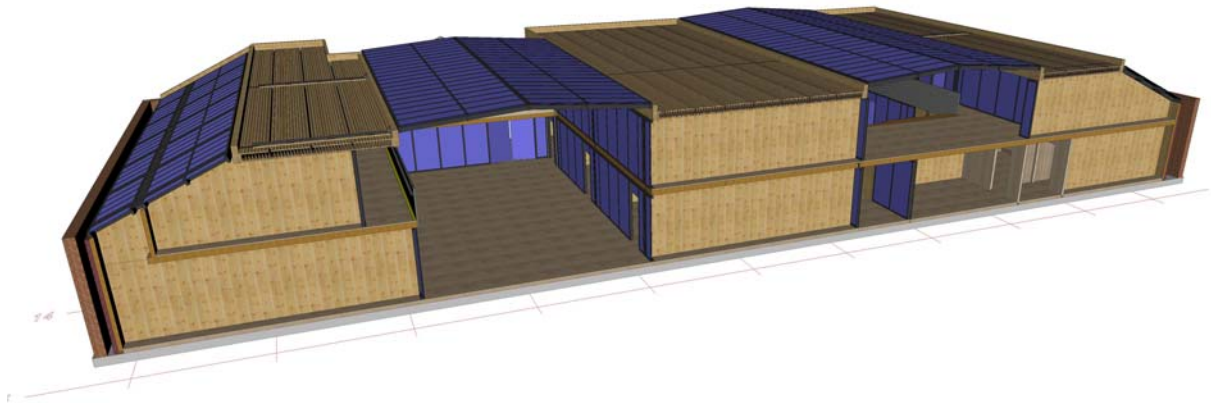

<i>Project</i>	NZEB house
<i>Type</i>	Single-family house
<i>Location</i>	Londerzeel - Belgium
<i>Client</i>	Cornelissens
<i>Architecture</i>	Architecten Groep III
<i>Year of construction</i>	2016
<i>M³ CLT & glulam</i>	50 M ³



<i>Project</i>	Two 5-storey apartments 'Les Closières'
<i>Type</i>	Multi-family housing
<i>Location</i>	Charleroi Belgium
<i>Client</i>	La Sambrienne SCRL
<i>Architecture</i>	Baneton - Garrino
<i>Year of construction</i>	2015
<i>M³ CLT & glulam</i>	450 M ³
<i>Stored CO₂</i>	345.000kg



<i>Project</i>	Patch 22 – Zero energy apartments
<i>Type</i>	Multi-family housing
<i>Location</i>	Amsterdam – The Netherlands
<i>Client</i>	Lemniskade BV
<i>Architecture</i>	Frantzen et al architecture
<i>Year of construction</i>	2015
<i>M³ CLT & glulam</i>	410 M ³

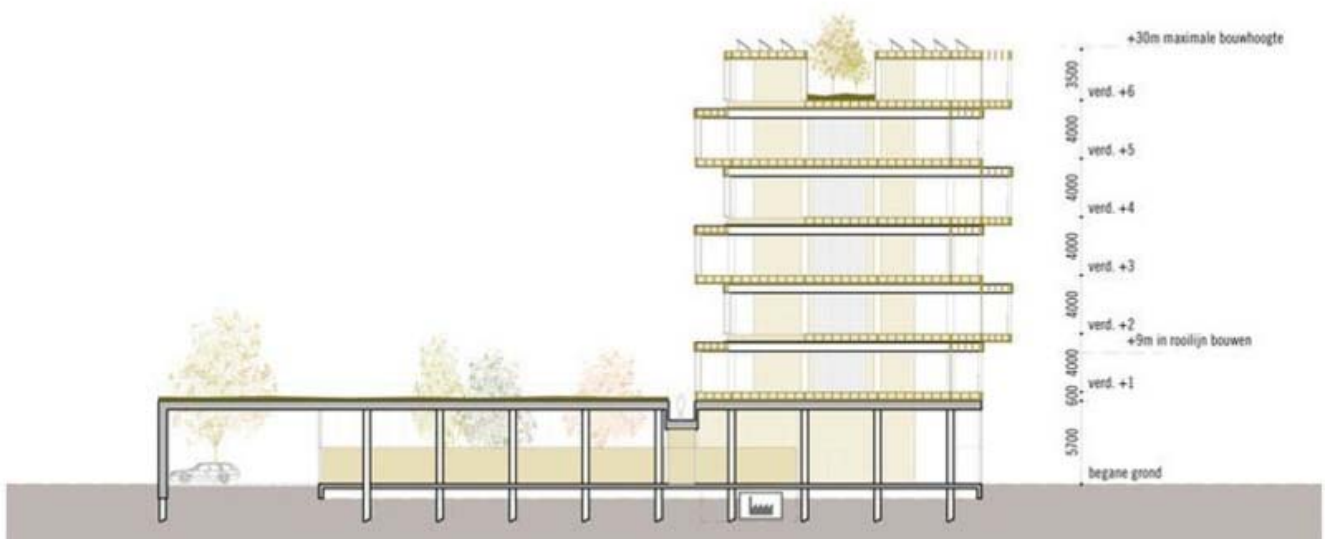
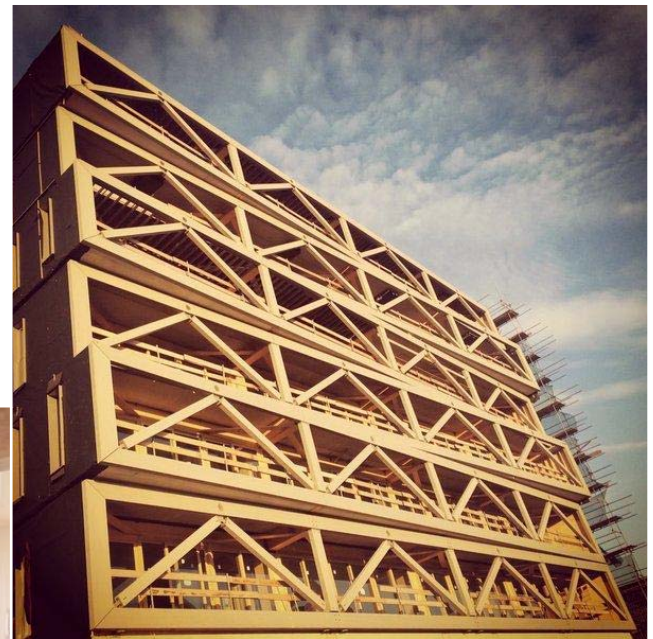

<i>Project</i>	Zero energy house
<i>Type</i>	Single-family house
<i>Location</i>	Moorselde – Belgium
<i>Client</i>	Groep Terryn
<i>Architecture</i>	Architecten Groep 3
<i>Year of construction</i>	2015
<i>M³ CLT & glulam</i>	65 M ³
<i>Stored CO₂</i>	50.000kg



<i>Project</i>	Roof construction
<i>Type</i>	Single-family house
<i>Location</i>	Kontich - Belgium
<i>Client</i>	De Win – Jacobs
<i>Architecture</i>	Bel architecten
<i>Year of construction</i>	2015
<i>M³ CLT & glulam</i>	50 M ³



<i>Project</i>	Pharmacy
<i>Type</i>	Care sector
<i>Location</i>	Haccourt (Liège) Belgium
<i>Client</i>	Pharmayou
<i>Architecture</i>	Point bar
<i>Year of construction</i>	2014
<i>M³ CLT & glulam</i>	140 M ³
<i>Stored CO₂</i>	107.000kg



<i>Project</i>	Single family house
<i>Location</i>	Hannut – Belgium
<i>Type</i>	Single-family housing
<i>Client</i>	Mme Romainville
<i>Architecture</i>	Point' bar
<i>Year of construction</i>	2014
<i>M³ CLT & glulam</i>	50 M ³
<i>Stored CO₂</i>	38.000kg

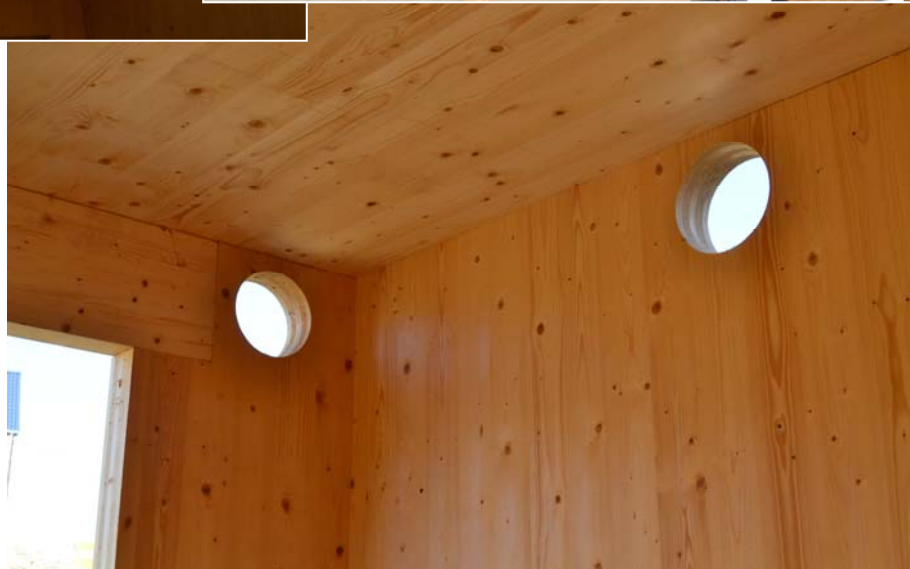

<i>Project</i>	Company building Spheretech
<i>Location</i>	Escaudain – France
<i>Type</i>	Office construction
<i>Client</i>	SAS – Spheretech
<i>Architecture</i>	DD&L architecture
<i>Year of construction</i>	2014
<i>M³ CLT & glulam</i>	110 M ³
<i>Stored CO₂</i>	84.000kg



<i>Project</i>	Kindergarten 'Gallait'
<i>Type</i>	Care sector
<i>Location</i>	Schaerbeek – Brussels Belgium
<i>Client</i>	City of Schaerbeek
<i>Architecture</i>	Atelier De Visscher & Vincentelli
<i>Year of construction</i>	2014
<i>M³ CLT & glulam</i>	40 M ³
<i>Stored CO₂</i>	30.650kg



<i>Project</i>	School 'Nutsschool Woonstede'
<i>Type</i>	Education
<i>Location</i>	Den Haag – Netherlands
<i>Client</i>	Stichting Haagse Nutsscholen
<i>Architecture</i>	SP Architecten
<i>Year of construction</i>	2014
<i>M³ CLT & glulam</i>	150 M ³
<i>Stored CO₂</i>	115.000kg



<i>Project</i>	University Hospital 'Saint-Pierre'
<i>Type</i>	Care-sector
<i>Location</i>	Brussels
<i>Client</i>	Association hospitaliere de Bruxelles
<i>Architecture</i>	Emile Verhaegen SA
<i>Year of construction</i>	2013
<i>M³ CLT & glulam</i>	285 M ³
<i>Stored CO₂</i>	218.000kg

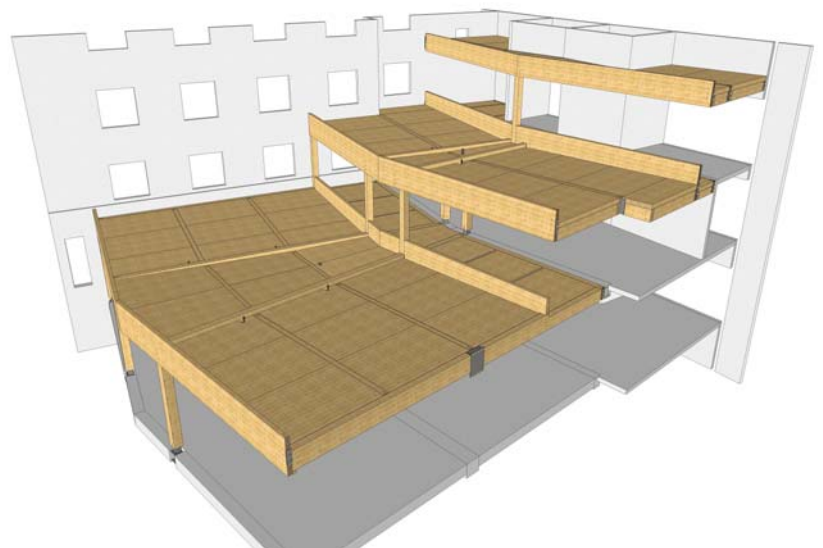

<i>Project</i>	Pedico shoe store
<i>Location</i>	Geel Belgium
<i>Client</i>	Retail
<i>Architecture</i>	Robbrecht en Daem / Murmuur
<i>Year of construction</i>	2013
<i>M³ CLT</i>	175 M ³
<i>Stored CO₂</i>	134.000kg



<i>Project</i>	4 storey passive building
<i>Type</i>	Multi-family housing
<i>Location</i>	Brussels
<i>Client</i>	Public Centre of Social Welfare - Brussels
<i>Architecture</i>	Baneton – Garrino Architects
<i>Year of construction</i>	2012
<i>M³ CLT & glulam</i>	190 M ³
<i>Stored CO₂</i>	145.600kg

